I.C. Collecini - Giovanni XXIII
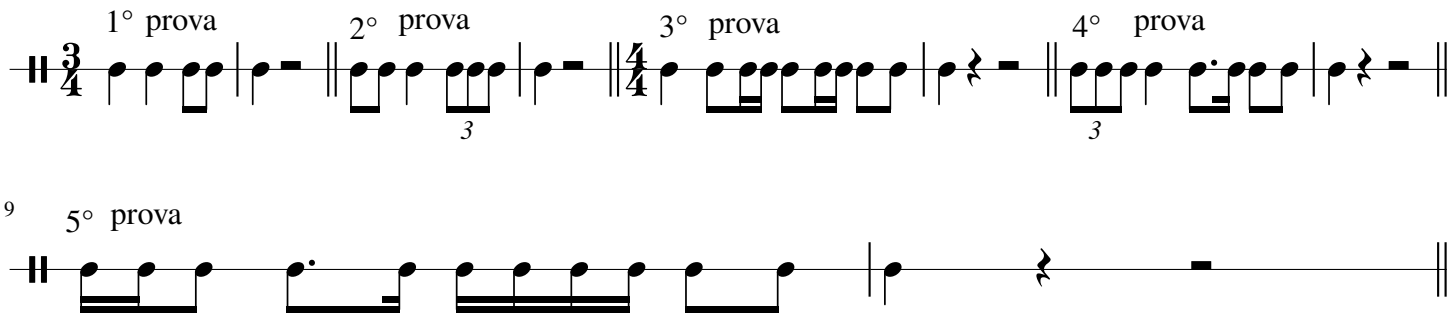
Prova competenza ritmica 3